FRANKLIN COUNTY LIBRARY
' EAST COURT STREET
ROCKY MOUNT, VIRGINIA 24151

FRANKLIN COUNTY LIBRARY
EAST COURT STREET
ROCKY MOUNT, VIRGINIA 24151

NOT TO BE TAKEN
FROM LIBRARY

FRANKLIN COUNTY LIBRARY
355 FRANKLIN STREET
ROCKY MOUNT, VA. 24151

Digitized by the Internet Archive
in 2024 with funding from
LYRASIS and LYRASIS Members

https://archive.org/details/waidaccentthe00leem

1967

THE WAID ACCENT

PUBLISHED

BY

THE SENIOR CLASS

OF

LEE M. WAID SCHOOL

ROCKY MOUNT, VIRGINIA

R(VA)
372
LEE

~~33836~~
-33506

R(VA) 372 LEE

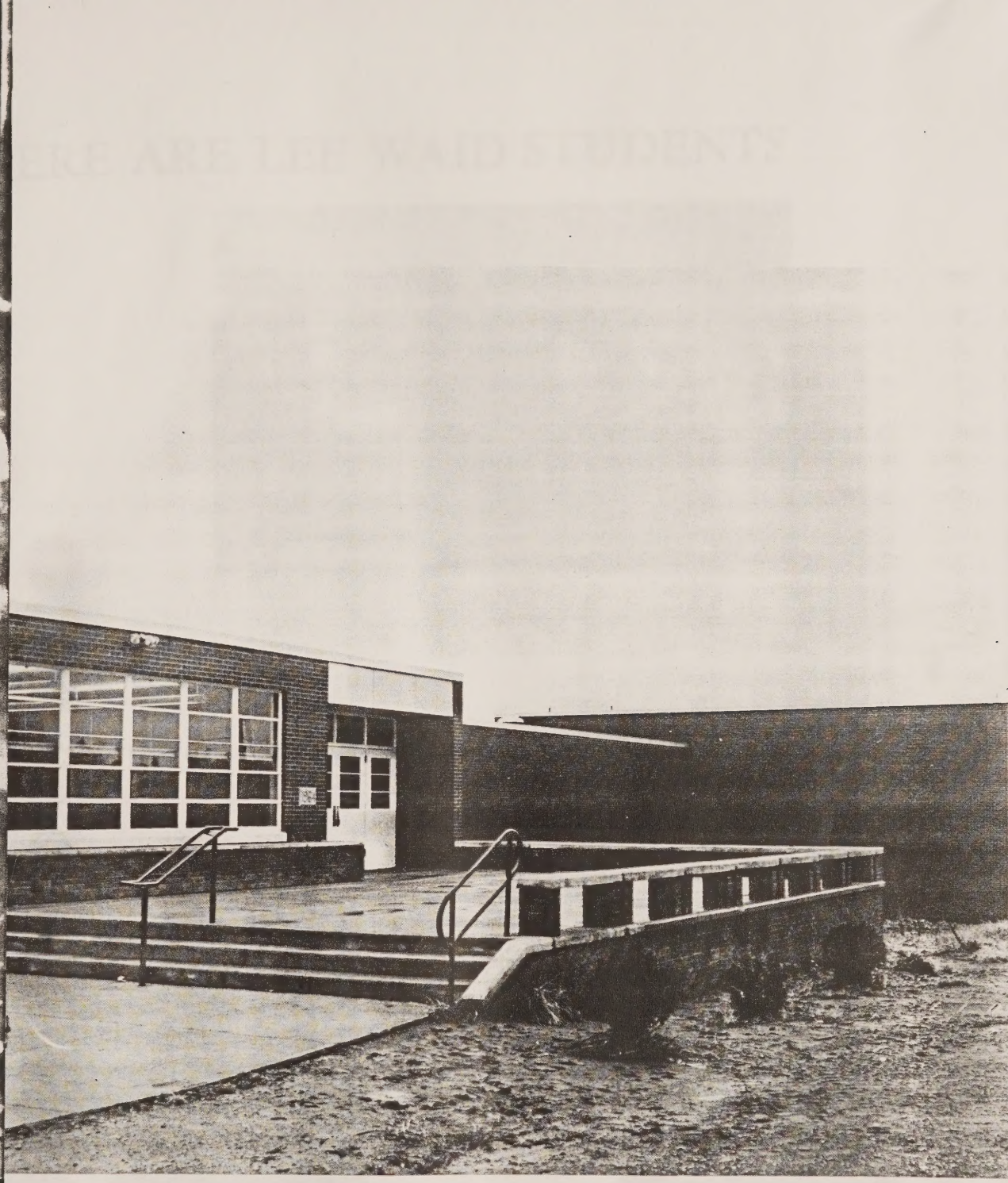

HERE ARE LEE WAID STUDENTS

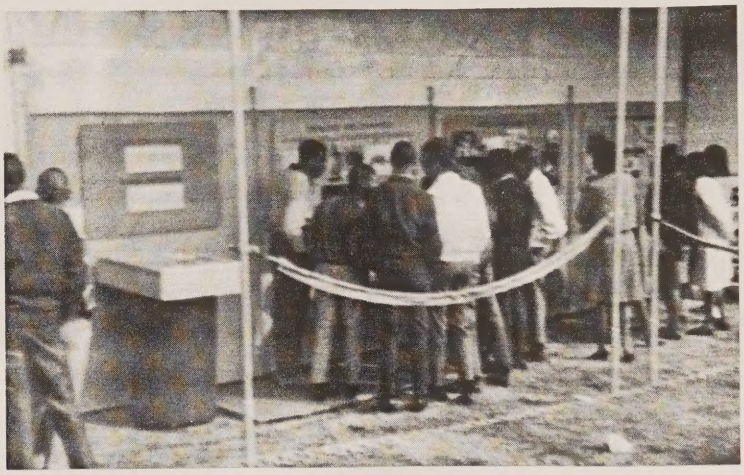

Their Human Relations with Others . . .

Their Fun . . .

Their Anticipation, Routine . . .

The Chaos and the
Tedium . . .

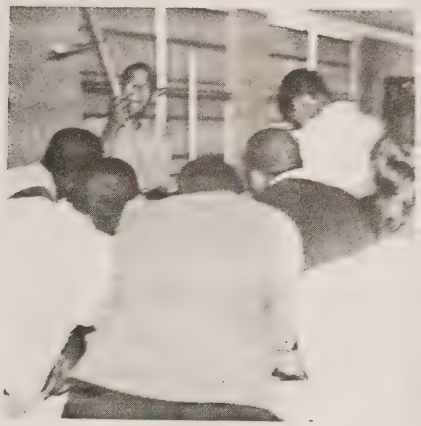

Of Their Daily Life .

And If Some Students
Work and Study While
Others Socialize
and Play . . .

Each One Is a Necessary
Part of the

Lee Waid Spirit.

FOREWORD

A shadow of animated and vivacious spirit is cast throughout the volume of this publication, "The Lee Waid Accent." Our high school days have been filled with spiritual, social, cultural and scholastic values, and we have acquired the knowledge from these values which will open the door of succees to our approaching college days.

Thus, we the members of "The Accent Staff," have tried to capture through words and pictures in compact form, an as-complete-as possible account of the administrative staff, faculty, and students in their most natural activities and to show how these activities are directed through the spirit of determination and participation.

As each one thumbs through the carefully arranged pages, we hope that each page will enlighten and stimulate your spirit.

It is the desire of the class of '67 that their spirits will recapture all the shadows cast throughout their school lives.

CONTENTS

Dedication 6

Administration 8

Principal's Message 9

Faculty 12

Elementary 18

Sports 26

Organizations 30

Underclassmen 36

Features 46

Seniors 50

Local Improvements 61

Current Events 62

Fine' 81

DEDICATION

For the past few years Lee M. Waid has experienced tremendous progress. A great deal of this progress can be attributed to our principals and teachers, whose interests have been in the improvement of students' lives and whose love for the school has inspired them to work diligently to maintain the high standards of an accredited school as well as a closer student-teacher relationship.

Much love, admiration, and appreciation, on the part of the faculty, have encouraged individuals' achievements.

Because of the time and patience which has been spent with the class for the past four or five years and of the laborous hours supervising the editing of this publication, we now make our dedication to our sponsors, Mrs. Willie J. Hicks and Miss Delores A. Polk.

Mrs. Willie J. Hicks

Miss Dolores A. Polk

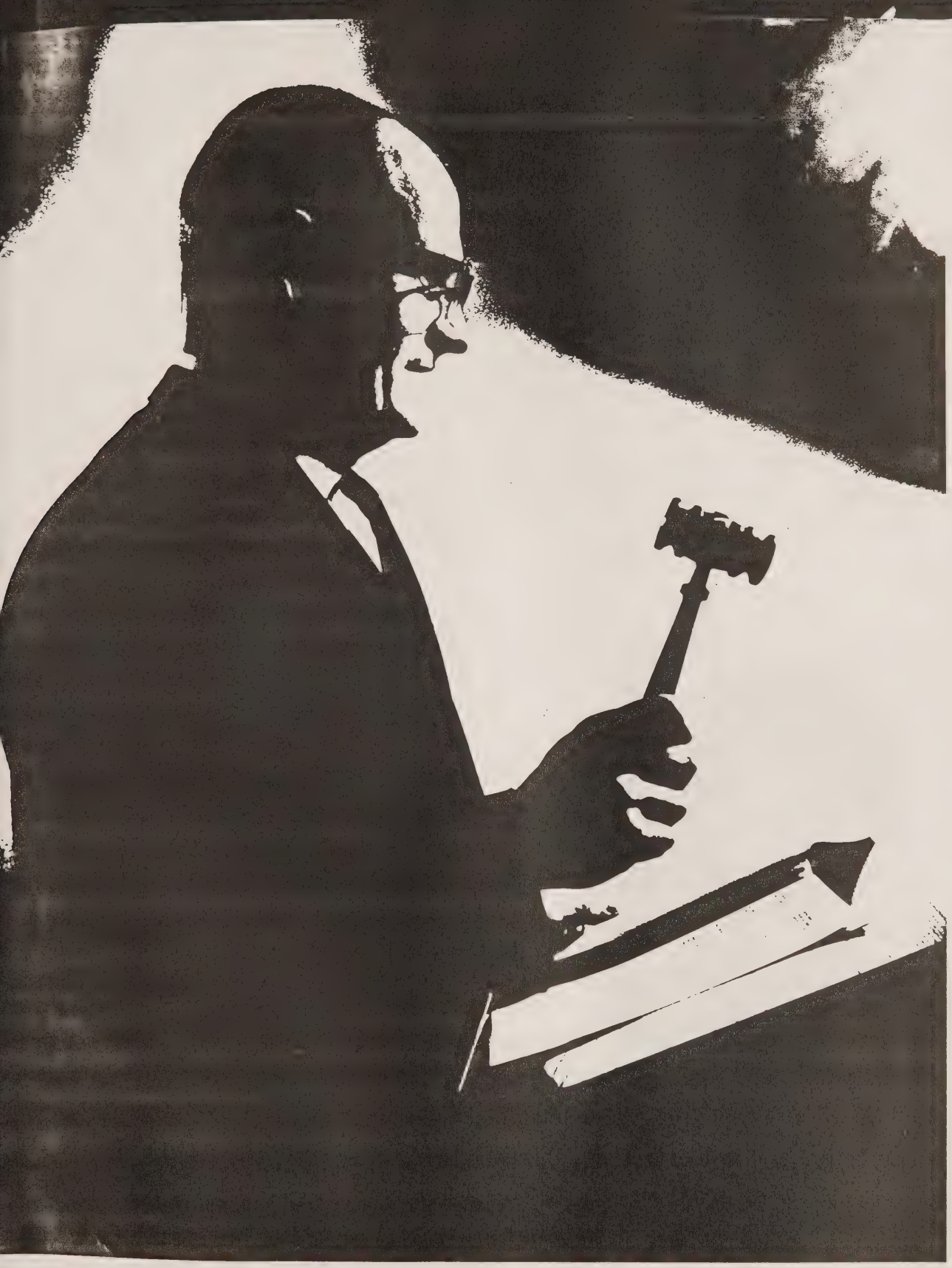

ADMINISTRATION

MINISTRATION AND SUPERVISORY STAFF

Franklin County Public Schools

SUPERINTENDENT OF SCHOOLS

Mr. Harold W. Ramsey, Rocky Mount

SCHOOL BOARD

Boone District	Mr. C. A. Martin, Chairman	Boones Mill, Va.
Gills Greek District	Mr. J. T. Smith Smith, Vice-Chairman	Wirtz, Fa.
Blackwater District	Mr. O. P. Akers	Callaway, Va.
Blue Ridge District	Mr. Clairie Young	Ferrum, Virginia
Rocky Mount District	Mr. Jess Amos	Rocky Mount, Va.
Rocky Mount Town	Mr. C. D. Easter	Rocky Mount, Va.
Snow Creek District	Mr. A. C. Martin	Rt. 2 Martinsville
Union Hall District	Mr. Ward Finney	Penhook, Va.
	Mrs. Peggy S. Love, Clerk	Rocky Mount, Va.
	Mrs. Betty Hudson, Secretary	Rocky Mount, Va.
	Mrs. Linda Young, Secretary	Penhook, Virginia

DIRECTOR OF INSTRUCTION

Mr. T. A. Hartley, Rocky Mount, Virginia

GENERAL SUPERVISOR

Mr. C.I. Dillon, Jr., Boones Mill, Virginia

ELEMENTARY SUPERVISOR

Miss Gladys Smith, Wirtz, Virginia

SUPERVISOR OF OPERATION AND AUXILIARY SERVICES

Mr. Cecil Doss, Glade Hill, Virginia

SUPERVISOR OF FEDERAL ASSISTANCE PROGRAMS

Joe Ben Jamison, III, Callaway, Virginia

Dear Class of 1967,

Each generation seems to possess a burning predisposition to "preach" to each succeeding generation. This predisposition obtains with my generation, too, not-withstanding the fact that we, ourselves, have thoroughly mismanaged many of the things that we would "preach" to you about.

We have bombarded you with precepts which we have not had the courage to reinforce with the examples which your generation cries out for. We have asked that you love in the midst of our hatred; that you remain honest in the midst of our dishonesty; that you remain sober in the midst of our drunkenness; that you remain chaste in the midst of our fornication and adultery; that you remain straight-forward in the midst of our deviousness; and, that you remain reverent in the midst of our irreverence. In short, we have tried to sell to you a bill of goods which we, ourselves, have not had the courage to purchase.

Further, we have presented you a world which has been tottering for twenty odd years on the brink of nuclear annihilation--a world dominated by fear; a hungry world; a world ravaged by poverty, disease, ignorance, and other forms of human misery; a world sundered by conflicting ideas, ideals, and ideologies.

Ours has been an inept performance; yours must be better. The fact that you inherited this imperfect society does not give you license to do nothing about it, for not only is your own personal contentment in the balance, but in the larger perspective, your country's integrity, and even the literal survival of our planet is in your hands.

What, then, can you do--what must you do--if you are to be instrumental in resolving the impasse that we have created? Your generation must dedicate itself to living those precepts to which my generation has merely given lipservice. You must set for yourselves rigid codes of personal morality to which all other aspects of your life will be subordinate. You must cultivate a sincere concern for the lot of your fellowman whoever or wherever he may be. You must cultivate the self-discipline for hard work; everyone should care enough about at least one thing to work hard at it. And, you must commit yourselves categorically to American democracy, for, notwithstanding its imperfections and shortcomings, no other form of government ever conceived by the mind of man can touch it.

This is the gauntlet which has been dropped for you as 1967 graduates of Lee M. Waird School. The course of history depends upon what you do with it.

Sincerely yours,

S. L. Lester

S. L. Lester, Principal

Mrs. E. Frances Washington,
Secretary to the Principal

Mrs. Berger considers counseling seniors as an important part of her guidance work.

Through the co-operation of the principal and his assistant, they have striven to maintain the best possible facilities and environment for all students.

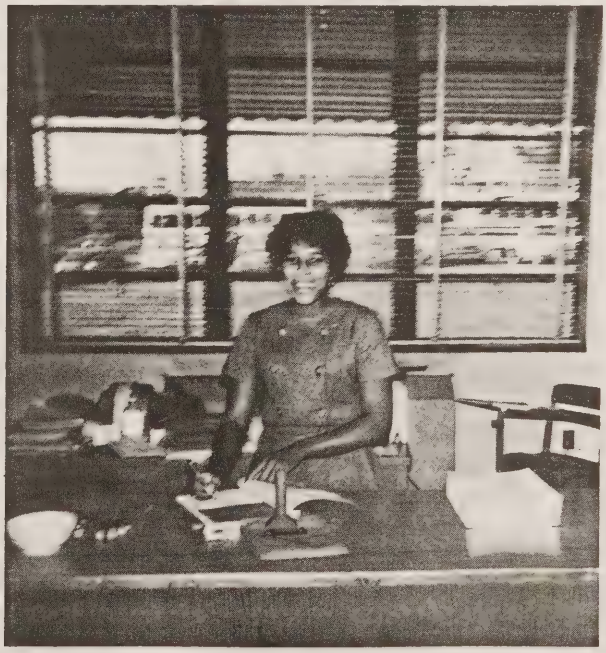

Our secretary, Mrs. Washington, goes through her daily tasks with a smile for everyone.

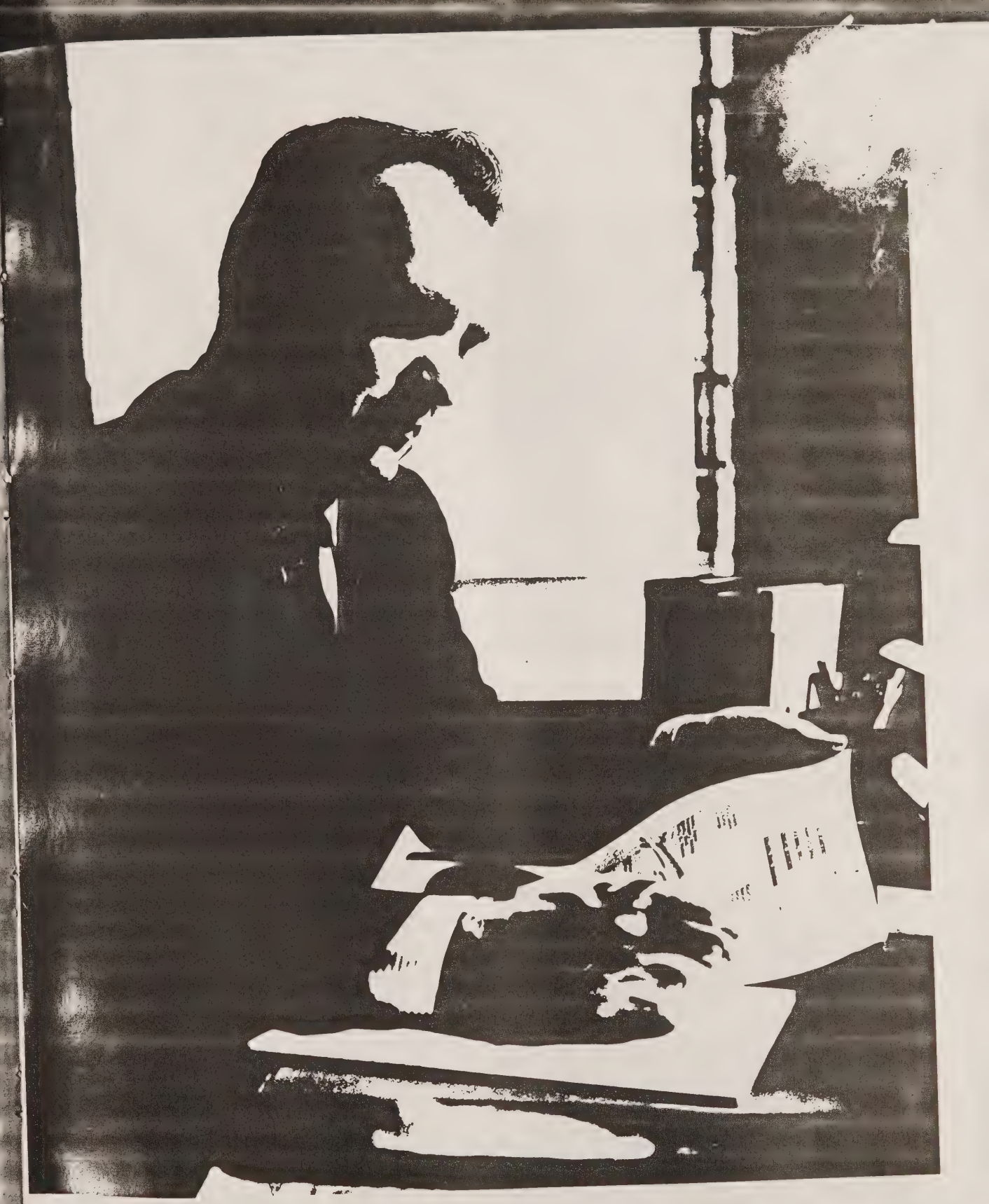

FACULTY

FACULTY

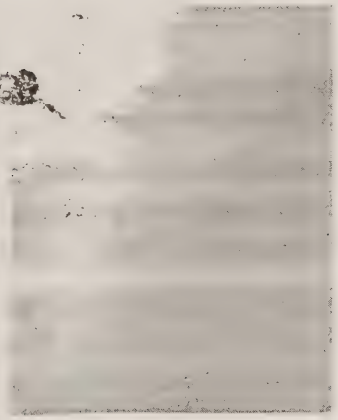

Mrs. Laura C. Atkins
Teaches First Grade
B. S. Elementary Education

Mrs. Naomi H. Berger
Teaches World History
A. B. Social Studies

S. Lee Davis Jr.
Teaches Agriculture
B. S. Agriculture

Mrs. Betsy K. Ferguson
Teaches Second Grade
B. S. Elementary Education

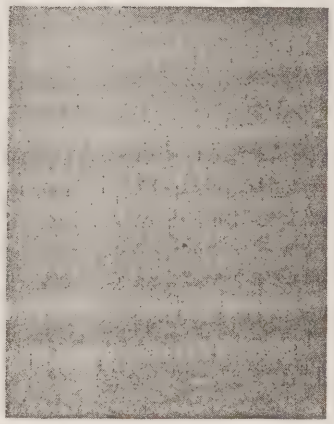

Henry E. Foster
Teaches Agriculture and
Science

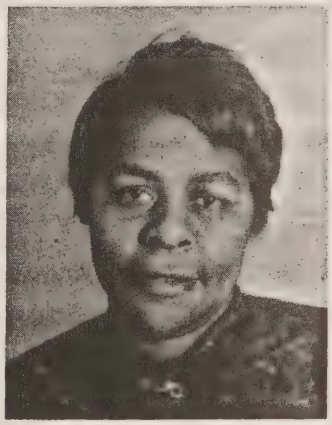

Miss Enolar L. Goode
Teaches Second Grade
B. S. Elementary Education

Mrs. Nadine Y. Hawkins
Teaches Science
B. S. Home Economics
Education

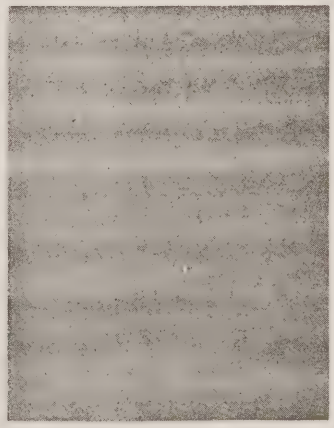

Samuel M. Hawkins, Teaches
Health and P. E., B. S. in
Mathematics and French

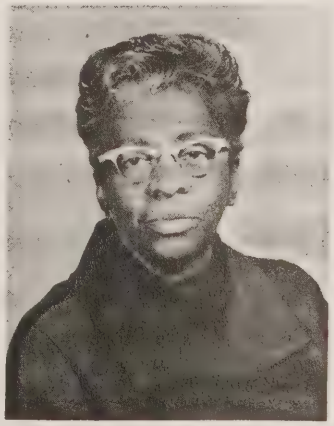

Mr. Willie J. Hicks
Teaches English
B. S. in Education
M. S. in Education

FACULTY

Mrs. Mamie A. Holland
Teaches Fifth Grade
B. S. in Elementary Education

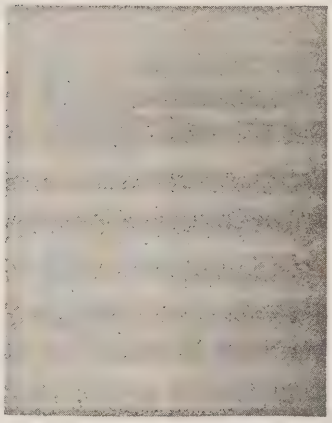

Mrs. Frances L. Keen
Teaches Music
B. S. in Music and History

Miss Carole C. Macklin
Teaches Home Economics
B. S. in Home Economics

Mrs. Rachel E. Mattox
Teaches Third Grade
B. A. in Elementary Education

Mrs. E. Lorraine Pleasants
Teaches English
B. S. in English

Mrs. Dorothy D. Phelps
Teaches Mathematics and Art
B. S. in Mathematics and Biology
M. S. in Education

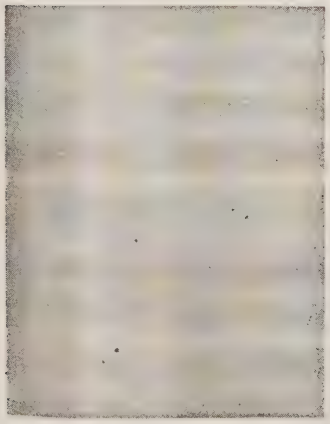

Mrs. Reona P. Poindexter
Teaches Third and Fourth Grades, B. S. in Elementary Education

Miss Delores Andre' Polk
Teaches Business
B. S. in Business Education

Mrs. Louise H. Prunty
Teaches Business
B. S. in Commercial Education

FACULTY

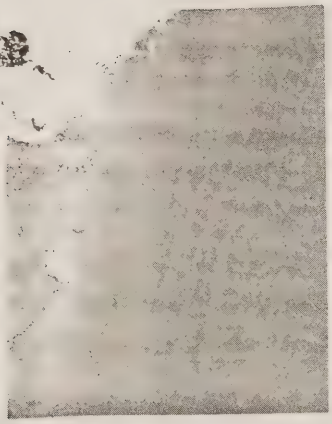

Mrs. Ruby T. Reeves
Librarian and Teaches French
B. S. in Library Science

Mrs. Lula P. Saunders
Teaches Seventh Grade
B. S. in Elementary Education

Mrs. Beatrice P. Simmons
Teaches Sixth Grade
B. S. in Home Economics

Miss Carole W. Snipe
Teaches Health & Physical Ed., and World Geography
B. S. in Physical Education

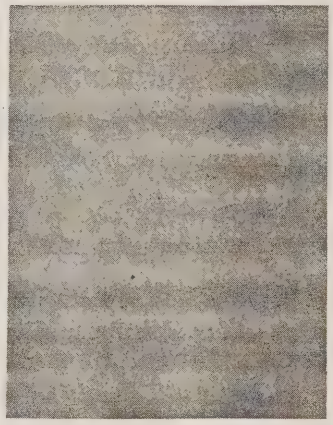

Mrs. Ramona Turpin
Teaches First Grade
B. S. Elementary Education

Mrs. Rebecca Wood
Teaches U. S. History and Government, B. S. in Social Science and English

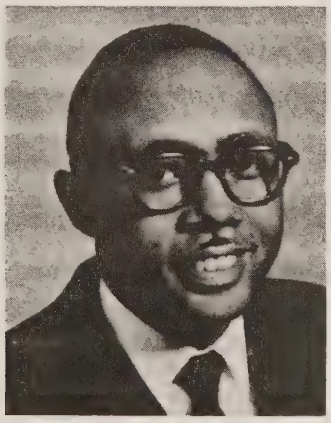

Mr. William H. Wood
Teaches Mathematics
B. S. Industrial Education

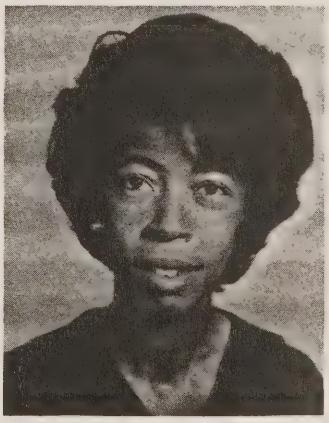

Mrs. Gloria T. Woods
Teaches Fourth Grade
B. S. in Elementary Education

Mrs. Louise Leavelle

Top Right: Mrs. Louise Leavelle STANDING: Mrs. Eleanor Woods, Miss Matilda Hancock, Mrs. Ruth E. Edwards, and Mrs. Alice Early. SITTING: Mrs. Sallie Taylor, Mrs. Blanche Hicks, Mrs. Serena Prunty and Miss Adele Prunty.

FACULTY DIRECTORY

Mrs. Laura C. Atkins
Virginia State College, B.S. in Elementary Education

Mrs. Naomi H. Berger
Virginia State College, A.B. in Social Studies
Virginia State College, Further Study
Sponsor of Lee Waid Chronicle and Social Studies and Current Affairs Club

S. Lee Davis, Jr.
South Carolina State Agricultural and Mechanical College, B.S. in Agriculture
Virginia State College, Further Study
Sponsor of Future Farmers of America and Student Council

Mrs. Betsy K. Ferguson
Alabama State College, B.S. in Elementary Education
Virginia State College, Further Study

Henry E. Foster
Virginia State College, Agricultural Education
Sponsor of Future Farmers of America and Science Club

Miss Enolar L. Goode
St. Paul's College, B.S. in Elementary Education
Catholic University of America and University of Virginia, Further Study

Mrs. Nadine Y. Hawkins
Virginia State College, B.S. in Home Economics
Virginia State College and University of Virginia, Further Study
Sponsor of Science Club

Samuel M. Hawkins
Livingston College, B.S. in Mathematics and French
North Carolina College and Virginia State College, Further Study
Sponsor of Basketball Team

Mrs. Willie Jureal Hicks
Alabama State College, B.S. in Education
Agricultural and Technical College of North Carolina, M.S. in Education
William and Mary College, Further Study
Sponsor of Dramatics and Senior Class

Mrs. Mamie A. Holland
Hampton Institute, B.S. in Elementary Education
University of Virginia, Further Study

Mrs. Frances L. Keen
Agricultural and Technical College of North Carolina, B.S., in Music and History
University of Virginia, Further Study
Sponsor of Band and Choir

Miss Carole C. Macklin
Virginia State College, B.S. in Home Economics
Sponsor of Future Homemakers of America

Mrs. Rachel E. Mattox
Virginia Auion University, B.A. in Elementary Education
University of Virginia, Further Study

Mrs. E. Lorraine Pleasants
Bluefield State College, B.S. In English
Virginia State College, Further Study
Sponsor of Dramatics

Mrs. Dorothy D. Phelps
Bluefield State College, B.S. in Mathematics and Biology
University of Michigan, Further Study
Wayne State University, M.S. in Education

Mrs. Reona P. Poindexter
St. Paul's College, B.S. in Elementary Education
University of Virginia, Further Study

Miss Delores Andre' Polk
Hampton Institute, B.S. in Business Education
Sponsor of Lee Waid Chronicle, Future Business Leaders of America, and Senior Class

Mrs. Louise H. Prunty
Agricultural and Technical College of North Carolina, B.S. in Commercial Education
University of Virginia, Further Study
Sponsor of Lee Waid Chronicle

Mrs. Ruby T. Reeves
Virginia State College, B.S. in Library Science
Catholic University of America and University of Virginia, Further Study
Sponsor of Reading Club and Library Club

Mrs. Lula P. Saunders
Bluefield State College, B.S. in Elementary Education
Hampton Institute, Morgan State College, and University of Virginia, Further Study

Mrs. Beatrice P. Simmons
Bluefield State College, B.S. in Home Economics
University of Virginia And Bluefield State College, Further Study

Miss Carole W. Snipe
Shaw University, B.S. In Physical Education
University of Virginia, Further Study
Sponsor of Cheerleaders

Mrs. Ramona Turpin
West Virginia State College, B.S. in Elementary Education
University of Cincinnati and Marshall University, Further Study

Mrs. Rebecca K. Wood
Alabama State College, B.S. in Social Science and English
Hampton Institute and Norfolk State College, Further Study
Sponsor of Social Studies and Current Affairs Club

William H. Wood
St. Paul's College, B.S. in Industrial Education
Virginia State College, Bluefield State College, And University of Virginia, Further Study
Sponsor of Student Council and Math Club

Mrs. Gloria T. Woods
Virginia Union University, B.A. in Elementary Education
University of Virginia, Further Study

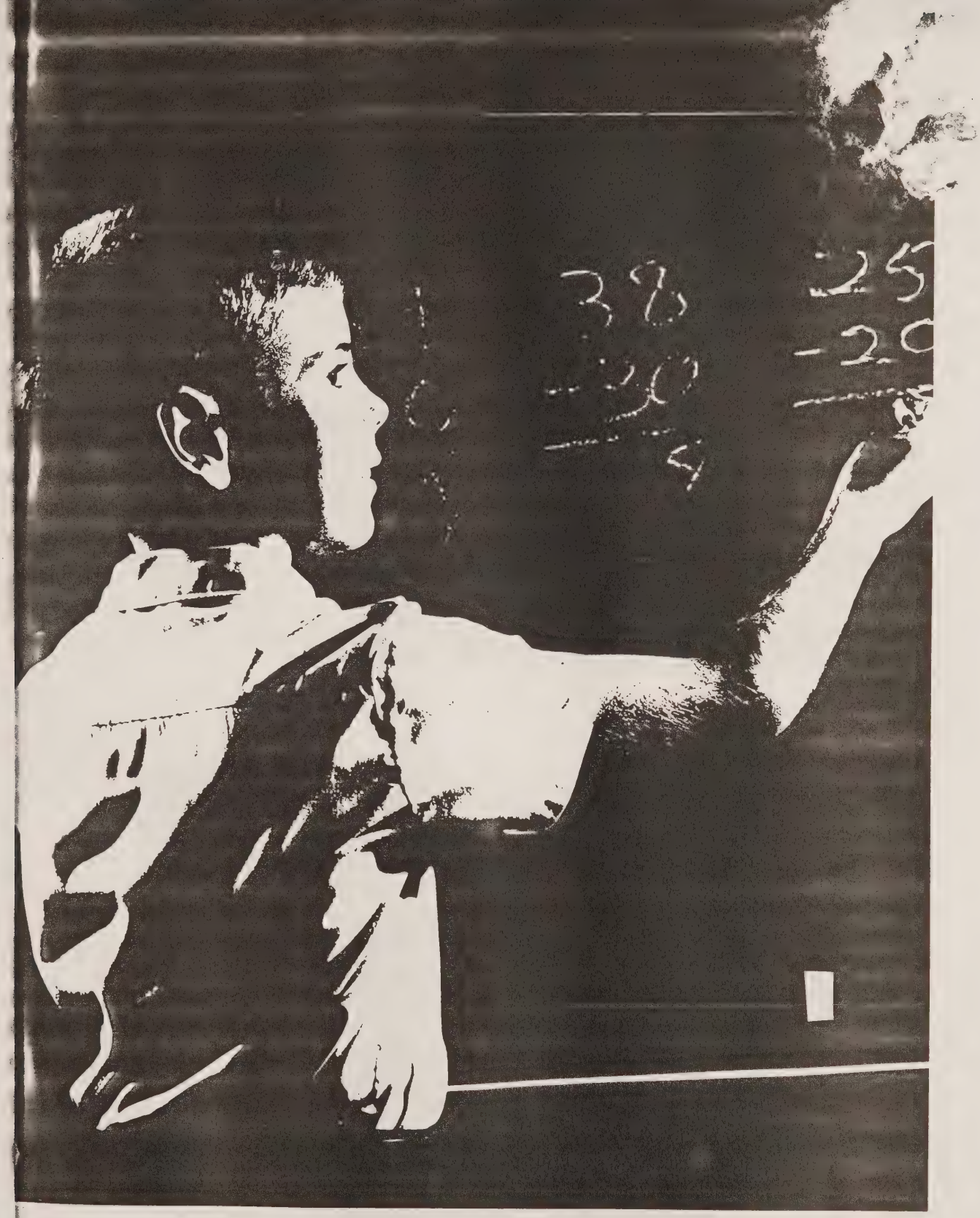

GRADES

FIRST GRADE

Felix Beckham
Sandy Beranard
Susan Bernard
Cynthia Clayborne
Barbara Coles
Judy Cook

Ivey Cooke
Dannie Cuff
Stefon Davis
Wilda Edwards
Mary Gravely

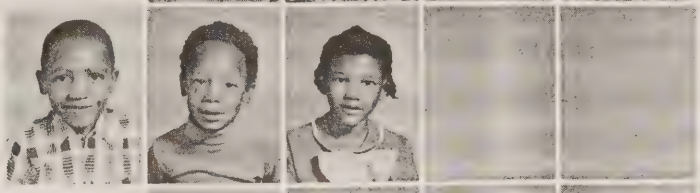

David Gray
Kenneth Gray
Gary Hughes
Sheila Hughes
Bobby Gean Jamison

Luvinia Jones
Doris Leggins
Cynthia McGhee
Peter Mcheimer
David Mitchell
Nelson Newbill

Charlie O'Neal
James O'Neal
Mandies Patterson
Deborah Preston
Roy Preston
Harriet Ross

Sam Saunders
Harrison Smith
Marleise Stovall
Melner Stovall
Ray Tanks

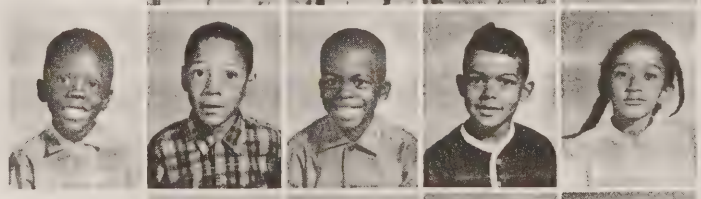

Charles Thomas
Michael Tinsley
Lucas Tunning
George Tyree
Donna Wade

Steve Wade
Jackie Wilson
Russell Witcher
Joseph Young

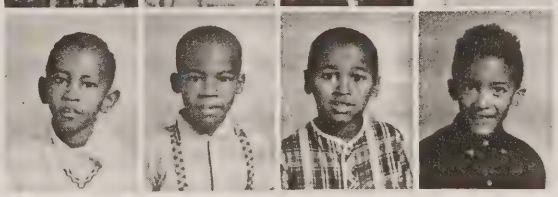

SECOND GRADE

Doris D
Willie
Antony
Connie

David Finney
Joanne Fralin
Cecil Gravely
Joseph Gray
Michael Gray
Jeremiah Green

Melva Holland
Clifton Jamison
Michael Jamison
Debra Jones
Patricia Jones
Alice Leavelle
Joyce Legans

Melvin Legans
Iris Levisy
Cynthia Lumpkins
Edward Lumpkins
Katherine Lumpkins
Debra Mattox

Joe Mattox, Jr.
Kasandra Mattox
Marshall Meadows
Vanessa Meadows
Andre Menefee
Bruce Menefee
Vanessa O'Neal

Patricia Patterson
Bonita Poindexter
Betty Reynolds
Carol Saunders
Derick Simmons
Erick Simmons

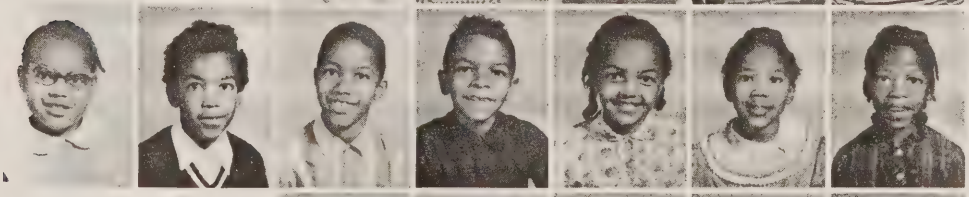

Arlene Smith
Dwain Smith
Barry Swanson
Anthony Tyree
Ollie Tyree
Alicia Wade
Linda Wade

Hattie Warren
Benjamin Woods
George Wright
Reginia Young
Reginald Young
Toney Zeigler

THIRD GRADE

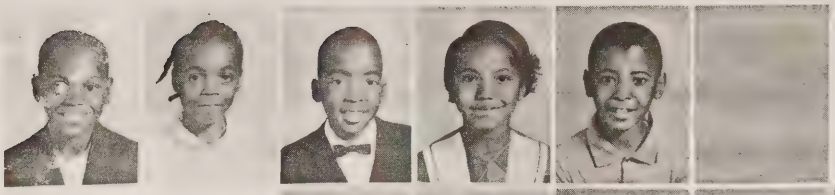

David Cuff
Georgia Cuff
Guy Dudley
Ruby Dunn
John Ferguson
Michael Goad

Deborah Green
Bruce Helms
John Hughes
Donald Jamison
Harry Jamison
Suzie Jamison

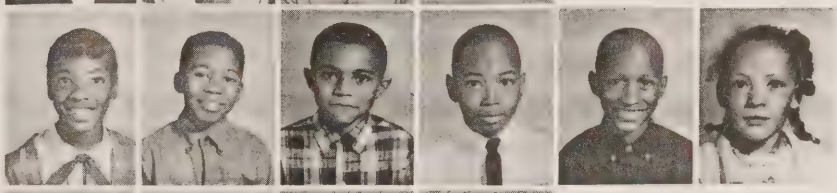

Mary Jones
Timothy Leavelle
Wasena Leavelle
Harry Legans
Charles Lumpkins
Bob Mattox

Bobby Mattox
Freda Mattox
Debby McGhee
Elizah McHeimer

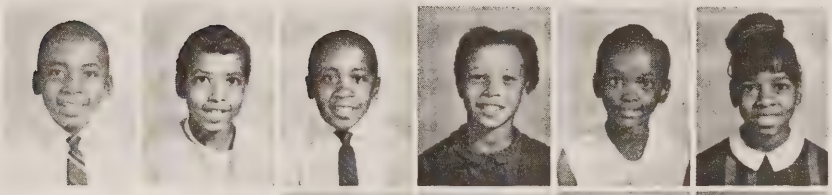

Arthur Menefee
Crystle Menefee
Wane Menefee
Mary O'Neal
Doris Patterson
Sandra Pondexter

Lynwood Simmons
Melvin Smith
Renee Smith
David Stovall, Jr.
Wayne Tinsley
Lana Trotter

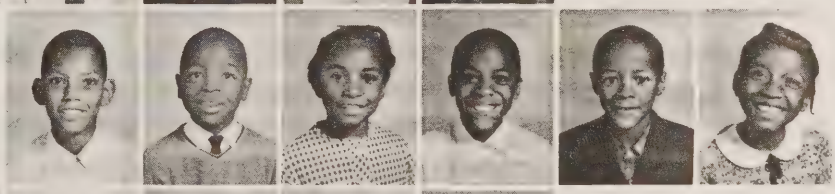

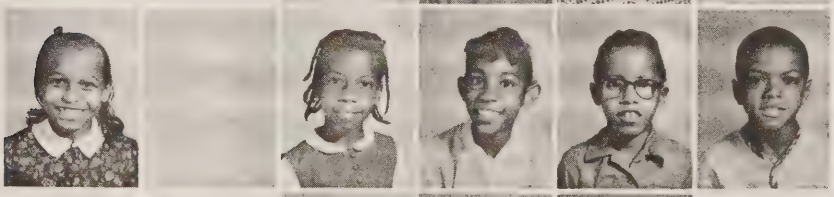

Cynthia Tyree
Freda Tyree
Angela Wade
Kathy Wade
Phil Wade
Eric Wainwright

Judith Wood
Lawrence Woods
Traketa Wray

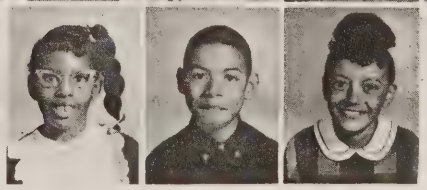

FOURTH GRADE

Carl Berge
Robert Berna
Richard Clemes
Garnetta Cook
Richard Cook
Harold Cuff
Dennis Edwards

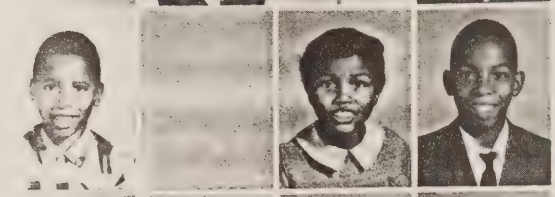

Mark Edwards
Mark Finney
Patsy Fralin
Gregory Hancock

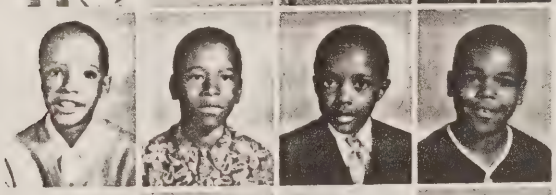

Buford Holland
Calvin Holland
Raymond Jackson
Randy James

Lillie Jamison
Linda Kirby
Betty Legans
David Legans
Shirtney Levisy
Glendora Mackenhimer

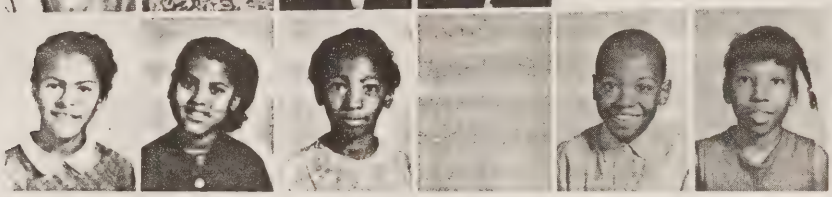

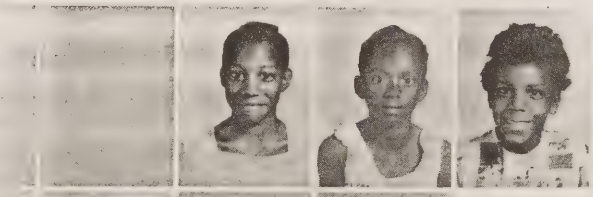

Keith Mattox
Kevern Menefee
Michael Mitchell
Henry Patterson
Nina Patterson
Rachel Patterson
Carolyn Preston

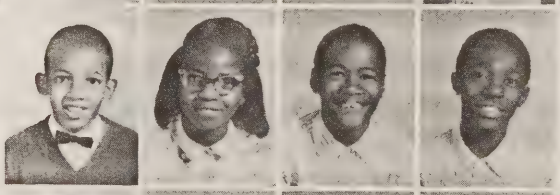

Douglas Simmons
Carolyn Smith
Javis Swanson
Reginald Swanson

Stephonia Stovall
Paul Tolliver
Rita Tyree
William Tyree

Gary Wade
Ricky Wade
Jeannette Warren
Natalie White
William Zeigler

FIFTH GRADE

Li[illegible]a Adams
Bernice Barker
Karen Brooks
Kenneth Clements

Major Coles, Jr.
Sharon Cook
Laverne Davis
James Fralin
Janice Gilbert

Charles Goad
Debra Harper
Dianah Helms
Anthony Holland
Charles Holland

John Jamison
Ronald Jamison
Nellie Jones
Orangetta Leavelle
Billie Mack

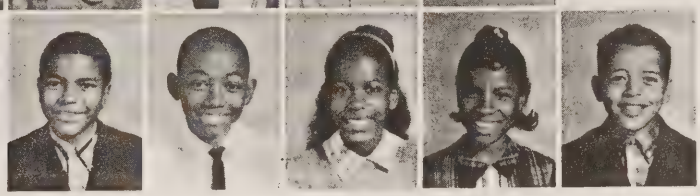

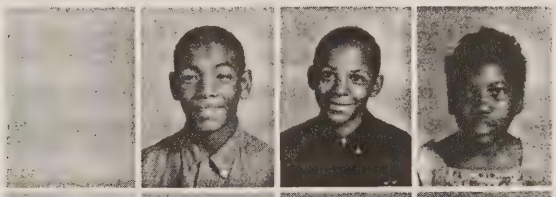

Donnie Mattox
John Mattox
Kelvin Mattox
Shelia Menefee

Valeria Muse
Raymond Patterson
Robert Patterson
Kenneth Poindexter
Freda Preston

Glenas Smith
Van Smith
David Tanks
Polly Toliver
Joyce Tyree

James Wade
Roy Wade
Dinah Woods
Charles Wright

SIXTH GRADE

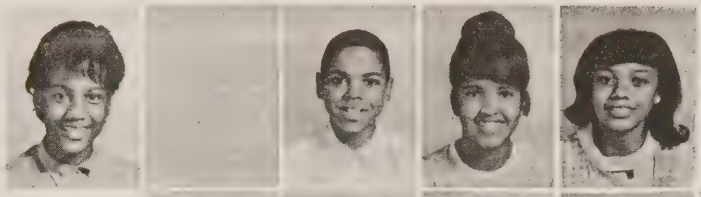

Charlotte Cog
Jacqueline Co k
Lewis Davis
Madeline Dudley
Carolyn Fralin

Betty Gravely
Roger Hancock
Serena Harper
Juan Holland
Shirley Jamison

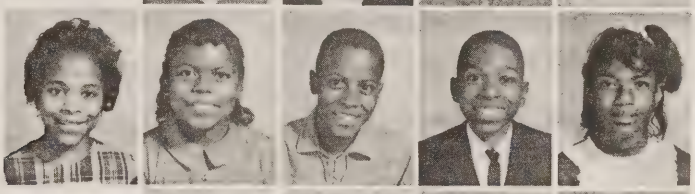

Linda Jones
Virginia Jones
Richard Law
Andrew Mackenhimer
Betty Mackenhimer

Sarah McGhee
Walter Meadows
Filmore Muse
Henerietta O'Neal
Marlene O'Neal

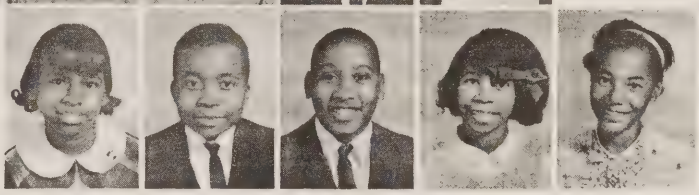

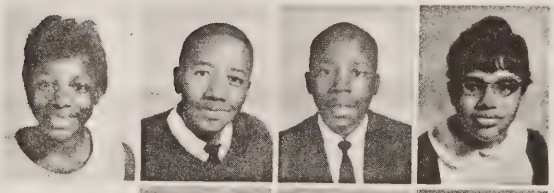

Elizabeth Patterson
Julia Patterson
Larry Poindexter
Connie Preston
Velma Saunders

Beverly Simmons
Cedric Simmons
Renitha Simmons
John Smith
Beatrice Stovall

Oral Thomas
Helen Tolliver
Alicia Tuning
Lillie Tyree
Ronnie Wade

Leander Wainwright
Birchie Warren
Larry Young
Talecia Young

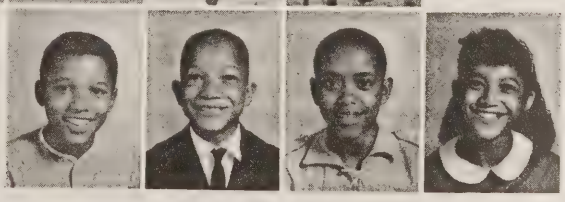

SEVENTH GRADE

William Adkins
Sharlean Cook
James Cuff
George Early

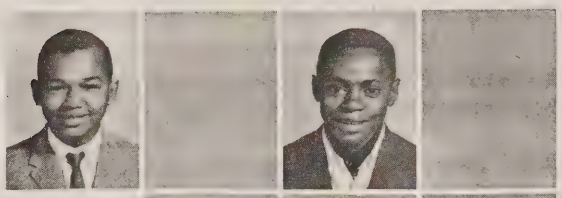

John Finney
Dwaine Harper
Kevin Hawkins
Deborah Holland

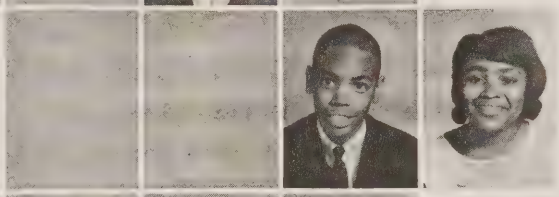

Percy Holland
Sharon Leavelle
Doris Mack
Kathy Mattox

Cornell McEnhiemer
Robin Menefee
Tericia Menefee
Ronald Muse

Kermit Noel
Clara O'Neal
Dwight O'Neal
Andrew Poindexter

Daphyne Saunders
James Smith
Larry Smith
Terrie Smith

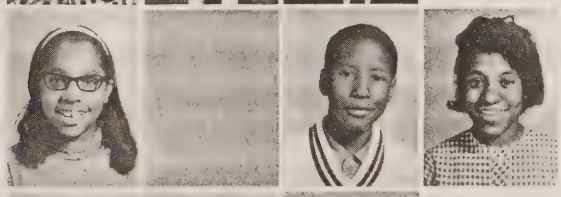

William Smith
Katie Tolliver
Ronnie Trotter

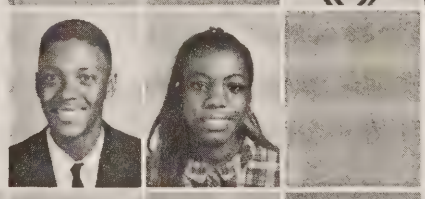

Kenneth Tyree
Carolyn Wade
Deborah Wade
Gilmore Warren

SPORTS

FIRST ROW: Gary Gwynn, John Woods, Ronnie Witcher, Rufus Helms. SECOND ROW: Marshall Holland, Stanford Nance, Curtis Clements, John Smith, Larry Hancock, and Coach Samuel Hawkins.

"HAWKS"

Under the fine leadership of Coach Samuel Hawkins, this year's basketball team, with only four lettermen returning, faced one of the toughest twenty-game schedules in the history of the school. Fortunately, the four lettermen had plenty of experience to begin the year's fight.

This year for the first time, the "Hawks" moved into the Western District Group. Co-Captain Curtis Clements led the charge for the "Hawks." Rounding out the team's leaders were Marshall Holland, Co-Captain; players, Larry Hancock, and Jerry Holland.

Co-Captains John Smith, Marshall Holland, Curtis Clements, and Coach Samuel Hawkins.

HAWK SCOREBOARD

Our SCORES	OPPONENTS	Opponents' SCORES
73	Addison	84
63	Bethune	100
75	Carver	72
75	Dunbar	86
78	Gibson	61
66	Bethune	70
66	Harris	91
56	Southside	94
61	Langston	108
85	Addison	101

The games not listed had not been played at time of publication.

Stanford Nance easily hooks two more.

Marshall Holland lays it up while John Smith and Gary Gwynn look on.

Curtis Clements drives against insisting defender.

Cornell Cook threads the nets for two more with a high jumper.

John Smith drives in for a lay up against a Langston defender.

Stanford Nance shoots a long jumper from the corner.

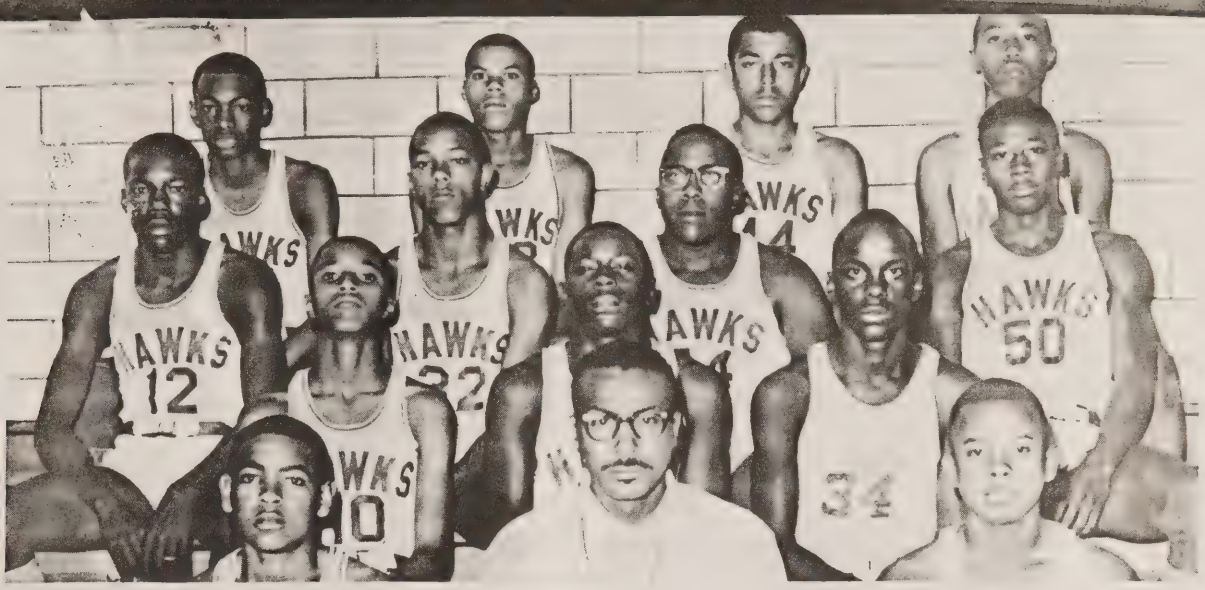

FIRST ROW: Buddy Helms, Coach Hawkins, Wayne Gilbert. SECOND ROW: Harold Nance, Jerome Gwynn, Leon Preston. THIRD ROW: Jesse Tyree, Cecil Berger, William Preston, Sam Holland. LAST ROW: Lawrence Smith, James Kirby, Ludwell Board, James Dunn.

A jump ball starts the game between the "Hawks" and Langston.

"Get that rebound!"

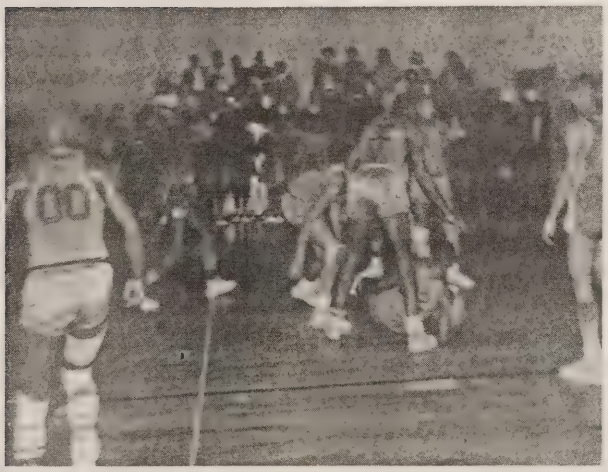

This is basketball, not football.

JV Scoreboard

Our SCORES	OPPONENTS	Oppenents' SCORES
40	Addison	63
36	Bethune	51
41	Carver	38
53	Dunbar	79
56	Gibson	28
43	Bethune	40
30	Harris	51
37	Southside	47
10	Langston	62
26	Addison	47

ORGANIZATIONS

The Lee M. Waid Choir provides music for numerous chapel programs and presents several concerts during the year, including the Christmas Concert, Spring Concert, and concerts given at various other schools.

The FBLA is democratically organized and designed for all business students. The club provides young adults with educational, vocational, and leadership experiences.

The Dramatics Club enlightens the atmosphere of the school. The above scene is taken from "The Mercy Seeker," an originial play written by members of the Dramatic Guild.

The members of the Math Club, ably guided by their sponsors, Mr. Wood and Mrs. Phelps, keep in mind while working their motto: "Mathematics Is A Key To Success."

The Student Council's main objective is to promote better student-teacher relationships and to assist in handling minor disciplinary problems.

The Waid Chronicle is a means of self-expression for many students. The Chronicle Staff has the opportunity to write frequently and to analyze critically what they and others have written.

The Lee Waid Chapter of FHA consists of about sixty-five members. This national youth organization provides opportunities for developing individual and group initiative in planning and carrying out activities related to the home.

The purpose of the Library Club is to make the library the richest resource of the school through its services. This club is composed of members of the student body who are interested in gaining a better understanding of the library and its facilities.

Boys and girls in 4-H are performers, not spectators. The complete product is a more useful and desirable citizen.

Advanced students learning about electricity.

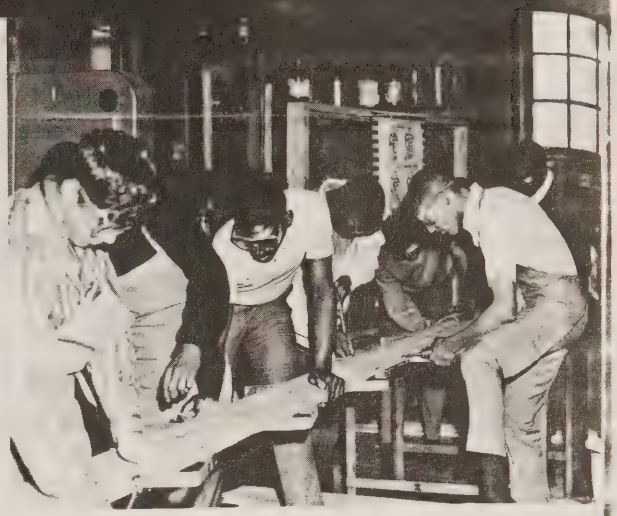

Agriculture is not just farming.

Booker T. Washington Chapter of the Future Farmers of America

The Lee Waid Chapter of FHA consists of about sixty-five members. This national youth organization provides opportunities for developing individual and group initiative in planning and carrying out activities related to the home.

The purpose of the Library Club is to make the library the richest resource of the school through its services. This club is composed of members of the student body who are interested in gaining a better understanding of the library and its facilities.

Boys and girls in 4-H are performers, not spectators. The complete product is a more useful and desirable citizen.

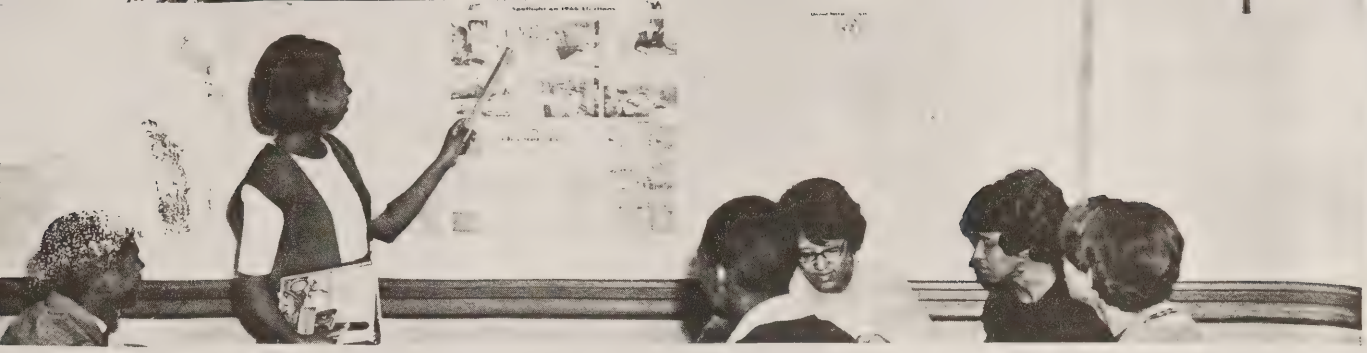

The Social Science and Current Affairs Club helps students achieve the ideals and understanding which are essential in becoming alert and informed citizens.

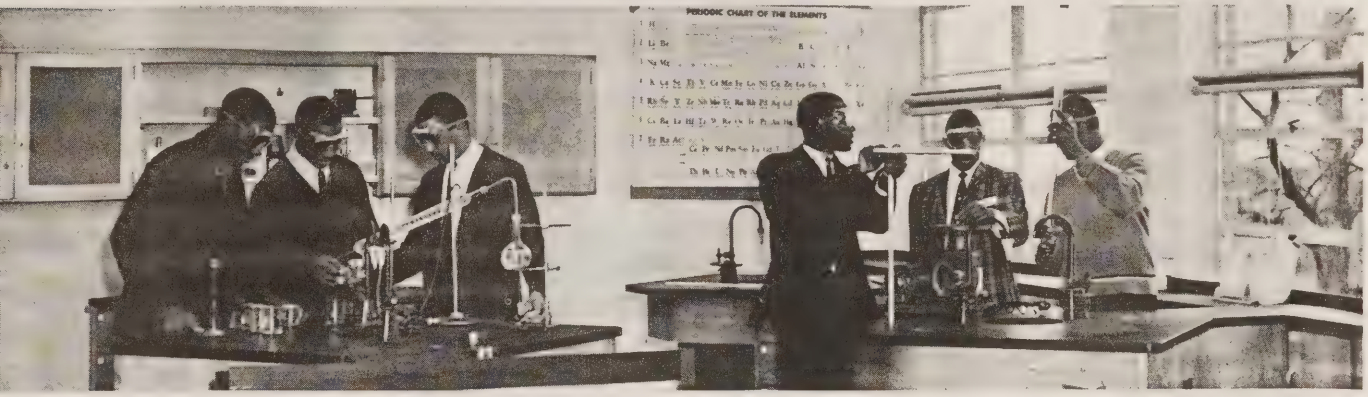

The Dynamic Nuclei is a club designed for the benefit of those students whose minds search beyond the contents of the Science Book.

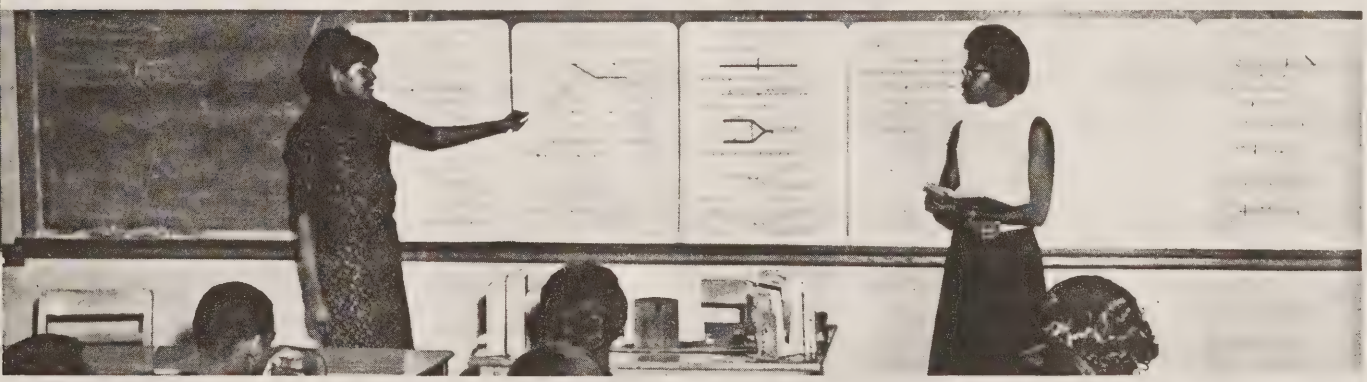

The English Department at Waid aids students in expressing themselves through writing and speaking.

"Our purpose is to cheer the team to victory, and keep them cheerful after defeat."

UNDERCLASSMEN

EIGHTH GRADE

Nancy Brooks
Robert Cobbs
Cardell Coger
William Davis

Henry Eggleston
Vickie Goad
Buddy Helms
Carolyn Holland

Clementine Hughes
Geneva Jamison
Virgie Levisy

Shirley Machenhimer
Philip Martin
Arthur McEnheimer

Ronald McGhee
Joyce Meadows
Carolyn Menefee
William Muse

Garry O'Neal
Clarbon Patterson
Etheline Patterson
Robert Patterson

EIGHTH GRADE

Ruby Poindexter
Vivian Poindexter
Thomas Powell
Rodney Prunty

David Reynolds
Sheila Ross
George Simmons
George Smith

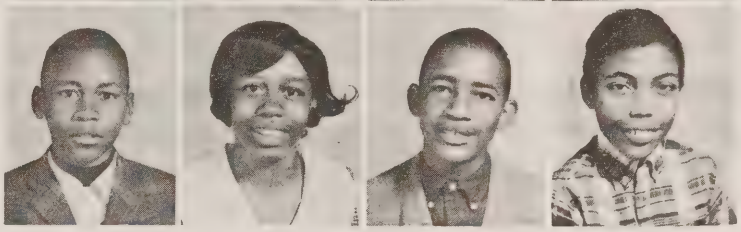

Ruby Smith
Selena Stovall
Serena Stovall

Ronnie Terry
Jessie Tolliver
James Trent

Earnest Trotter
Charlie Tyree
Lee Webb
Doris Witcher

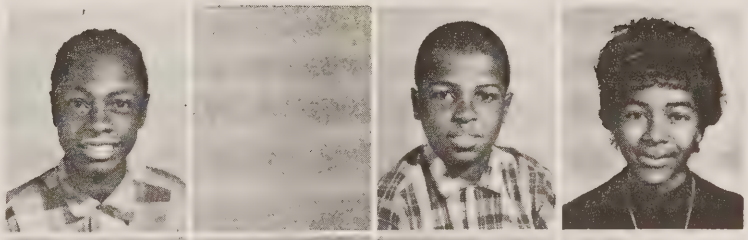

Virginia Witcher
Edith Woods
Patsy Woods
Carol Zeigler

FRESHMEN

Boyd Belcher
Gordon Belcher
Gloria Board
Bettie Calloway
Brenda Campbell

Clark Campbell
Linda Campbell
Nannie Clements
George Cobbs
Charles Cuff

Ellen Dudley
James Dunn

Mary Gravely

Alvin Gilbert
Carl Goode

Jerome Gwynn
Rita Hancock

Steve Hancock
Annie Holland
Elvernoy Holland
James Holland
Phyllis Holland

Rebecca Hopkins
John Jamison
Elizabeth Jamison
Linda Jones
Roger Lee

FRESHMEN

Bessie Levisy
Gloria Mackenhimer
Gerald Martin
Larry Martin
McKinley McHeimer

Pamela Menefee
James Nance
Costina Patterson
Judy Preston
Richard Preston

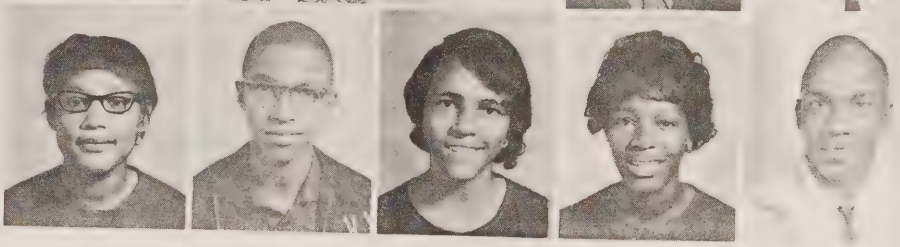

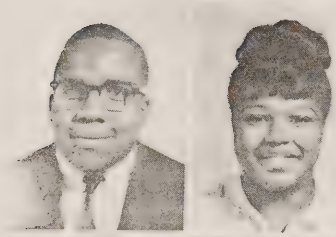

William Preston
Shirley Reynolds

Catherine Roach
Brenda Robertson

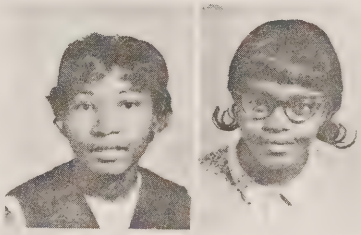

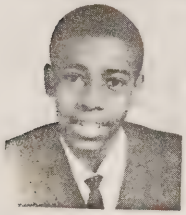

Robert Ross
Aletha Stovall

Ronald Terry

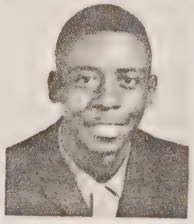

Betty Tinsley
Georgia Tinsley
Bertha Tolliver
Lajene Tyree
Rhonda Tyree

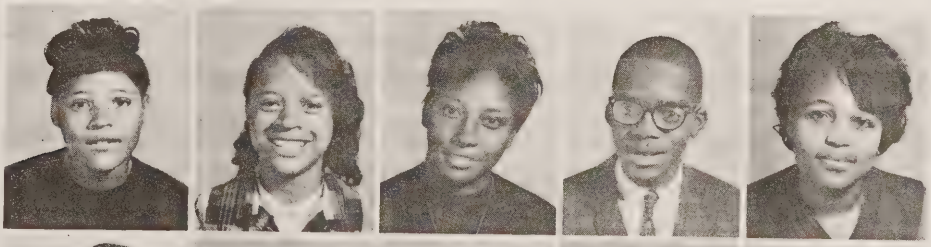

Nancy Wade
Wynettia Warren
William Witcher
Edith Wright
Gloria Wright

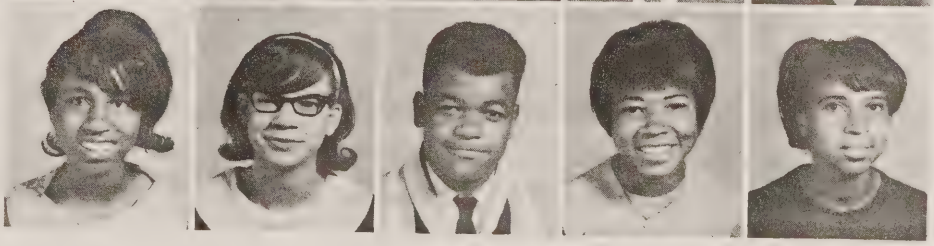

SOPHOMORES

John Adams
Cecil Berger
Ludwell Board
Juanita Brooks

John Calloway
Audrey Clements
Geneva Clements
James Cobbs

Cornell Cook
Virginia Dunn
Brenda Fralin

Janet Hancock
Lawrence Harper
Teresa Hensley

Sam Holland
Benny Hopkins
James Kirby
Sandra Kidd

Dorothy Law
Mary Law
Ruth Lee
Faye Mackenhimer

SOPHOMORES

Mary Menefee
Herbert O'Neal
Sammy O'Neal
Nancy Patterson

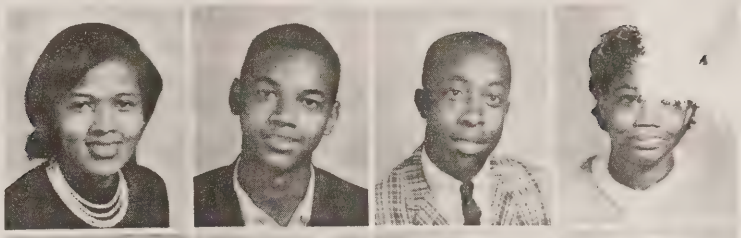

Thurman Patterson
Norman Poindexter
Brenda Preston
Betty Smith

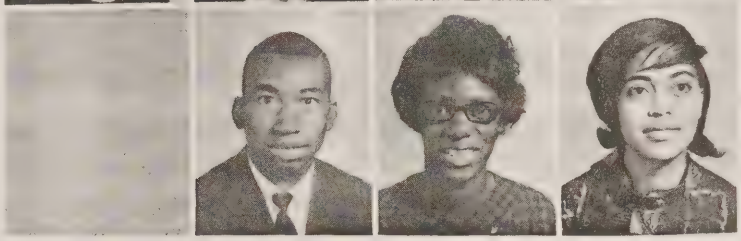

Ruth Smith
Mary Spencer
Gentle Stovall

Betty Taylor
Betty Trent

Betty Tyree
Jessie Tyree
Buford Wade
Louwanda Warren

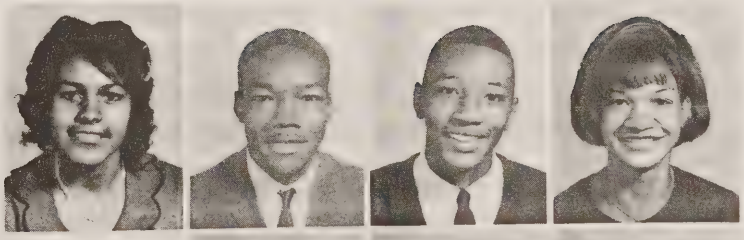

Delmar Witcher
George Wright
Wanda Wright

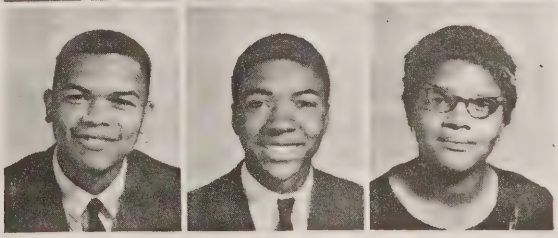

JUNIORS

Betty Belcher
Ida Belcher
Vonnie Belcher
Harry Board
Alvin Clements

John Clements
James Craighead
Margaret Cuff
William Dixon
Melvin Dudley

Bettye Fralin
Linda Fuller
Arvilla Goad
Gary Gwynn
Lonnie Hancock

Walter Harper
Rufus Helms
Dora Holland

Gloria Holland
Jean Holland
Rebecca Holland
Linda Hopkins
Ellen Jamison

Patricia Law
Celeste Levisy
Lawrence Mack
Teresa Mackenhimer
Deneice Manns

JUNIORS

Leroy Mcheimer
Nannie Mcheimer
Roger Menefee
Benford Mitchell
Stanford Nance

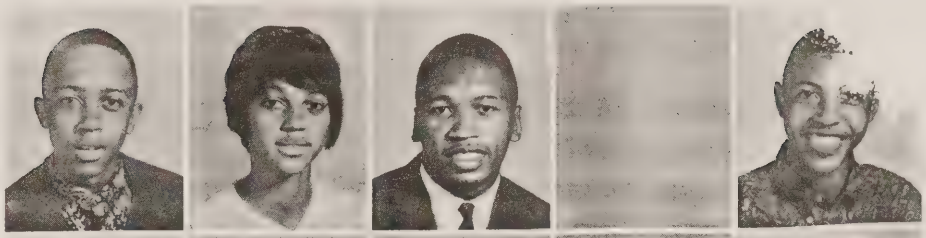

Geraldine O'Neal
Deax Patterson
George Patterson
James Patterson, Jr.
Mary Patterson

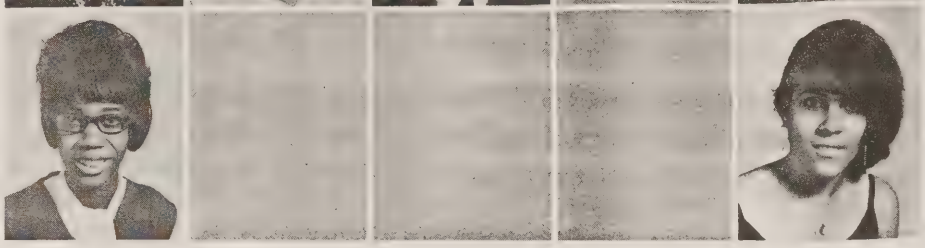

Charles Price
Betty Prunty
Marion Prunty
Arlene Reynolds
Eddie Roach

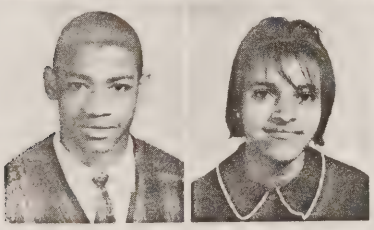

O'Donnell Simmons
Brenda Smith

John Smith
Wanda Smith
Adean Stockton
Lonnie Taylor
Nannie Tinsley

Frank Tyree
Patsy Tyree
Brenda Witcher
John Woods
Margie Wright

"Not so tight, John, give her some air"

"Don't tell me I'm not handsome, just gaze at this profile."

"Sweet-talking the teacher won't get you a better grade."

"Going to a-go-go"

"May I go?"

FEATURES

MISS LEE M. WAID

Edith Woods

"Section 11P is well represented, isn't it?"

"Representing 12H, Cleive and Linda"

"Section 12P, don't they make a lovely couple?"

Miss Lee M. Waid and her court

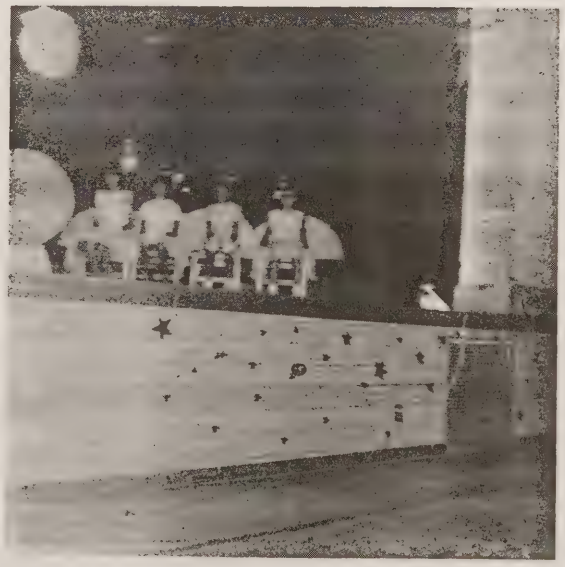

"The Junior Misses"

"Little Misses"

"Principal crowns Junior Miss, Kathy Mattox."

"You don't say?"

"Miss Lee M. Waid backstage"

"Taking a break after the pageant"

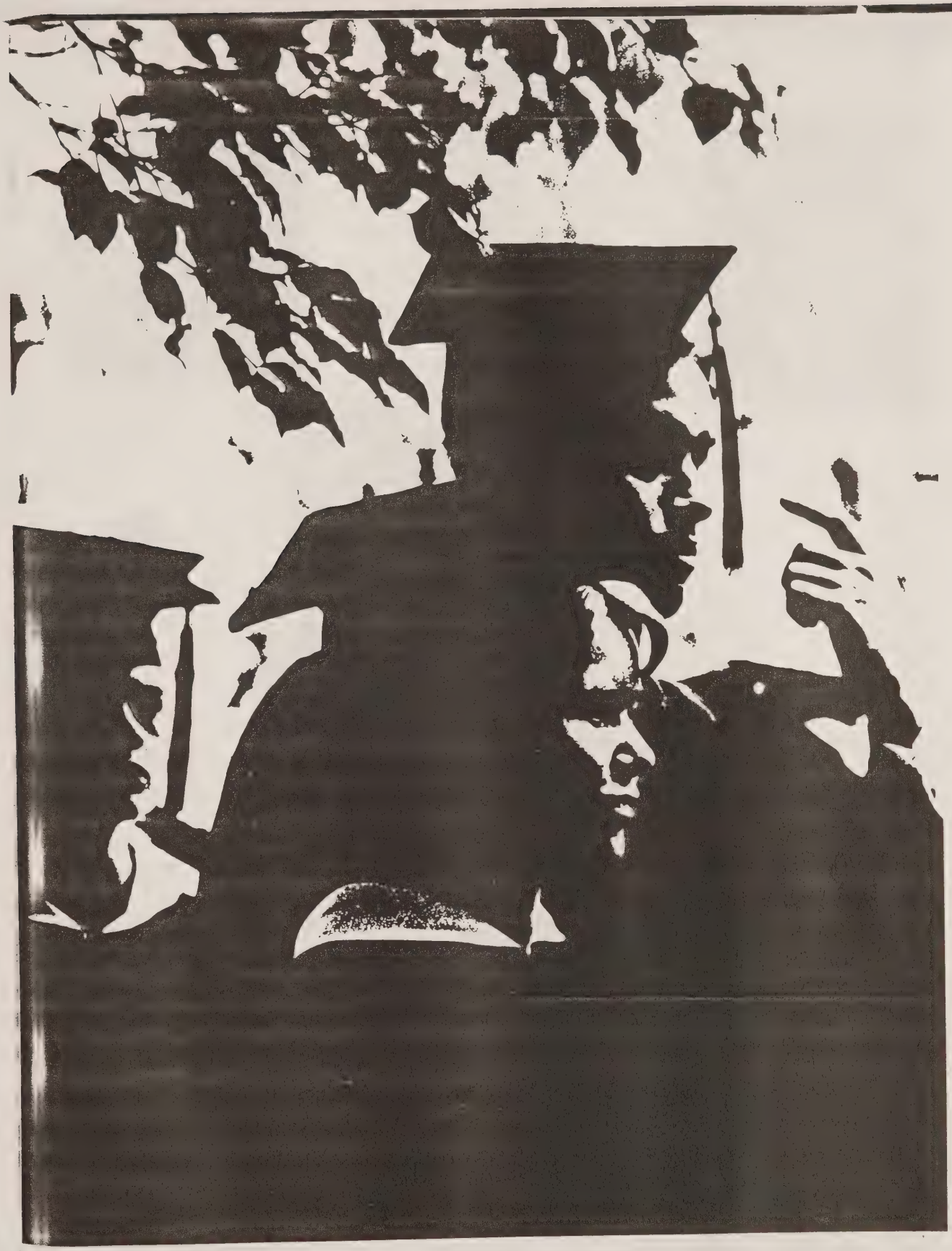

SENIORS

SENIORS

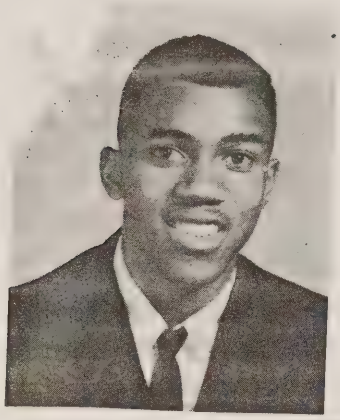

Cleive Ester Adams, Jr.

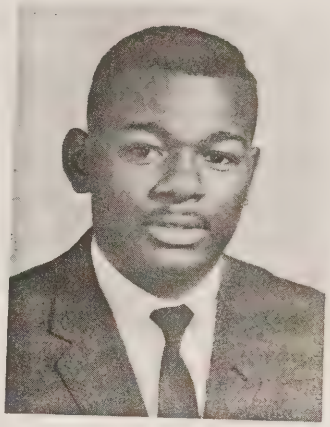

Ronald Andrew Adkins

Trudy Delois Berger

Calvin Leon Bernard

Betty Sue Brooks

Linda Mae Calloway

SENIORS

Norman Curtis Clements

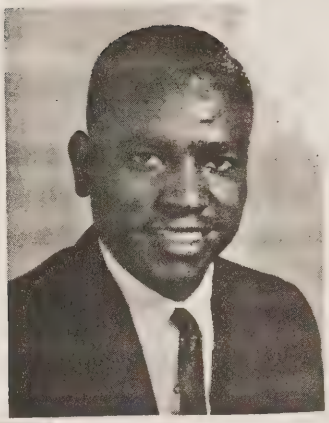

Thomas Roger Clements

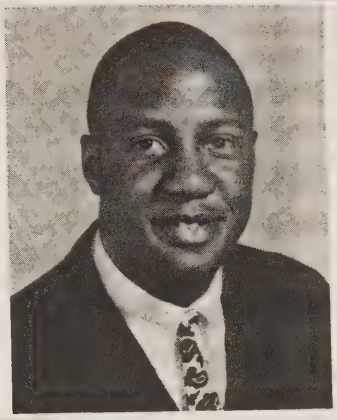

George Edward Coger

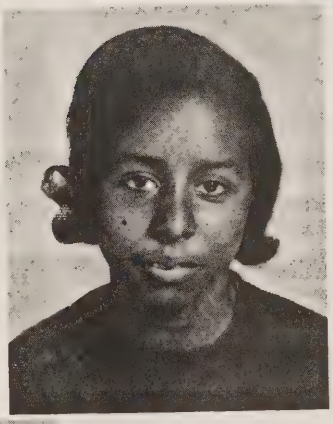

Olivia Joyce Cooke

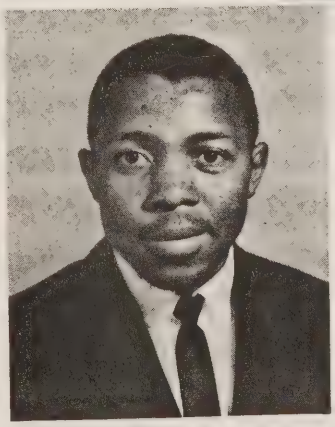

Luster Elise Craighead

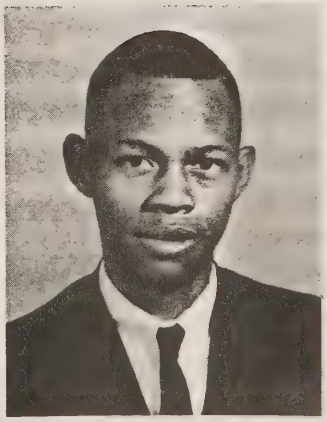

Samuel Dixon

9964 8966 1
07•13•00 MAB
ICI INFORMATION DISCHARGE

FRANKLIN COUNTY LIBRARY
' EAST COURT STREET
ROCKY MOUNT, VIRGINIA 24151

NOT TO BE TAKEN
FROM LIBRARY

FRANKLIN COUNTY LIBRARY
' EAST COURT STREET
ROCKY MOUNT, VIRGINIA 24151

For Reference

Not to be taken

from this library

FRANKLIN COUNTY LIBRARY
355 FRANKLIN STREET
ROCKY MOUNT, VA 24151

SCHOOLS